EXISTING ZONING
CULPEPER COUNTY, VIRGINIA

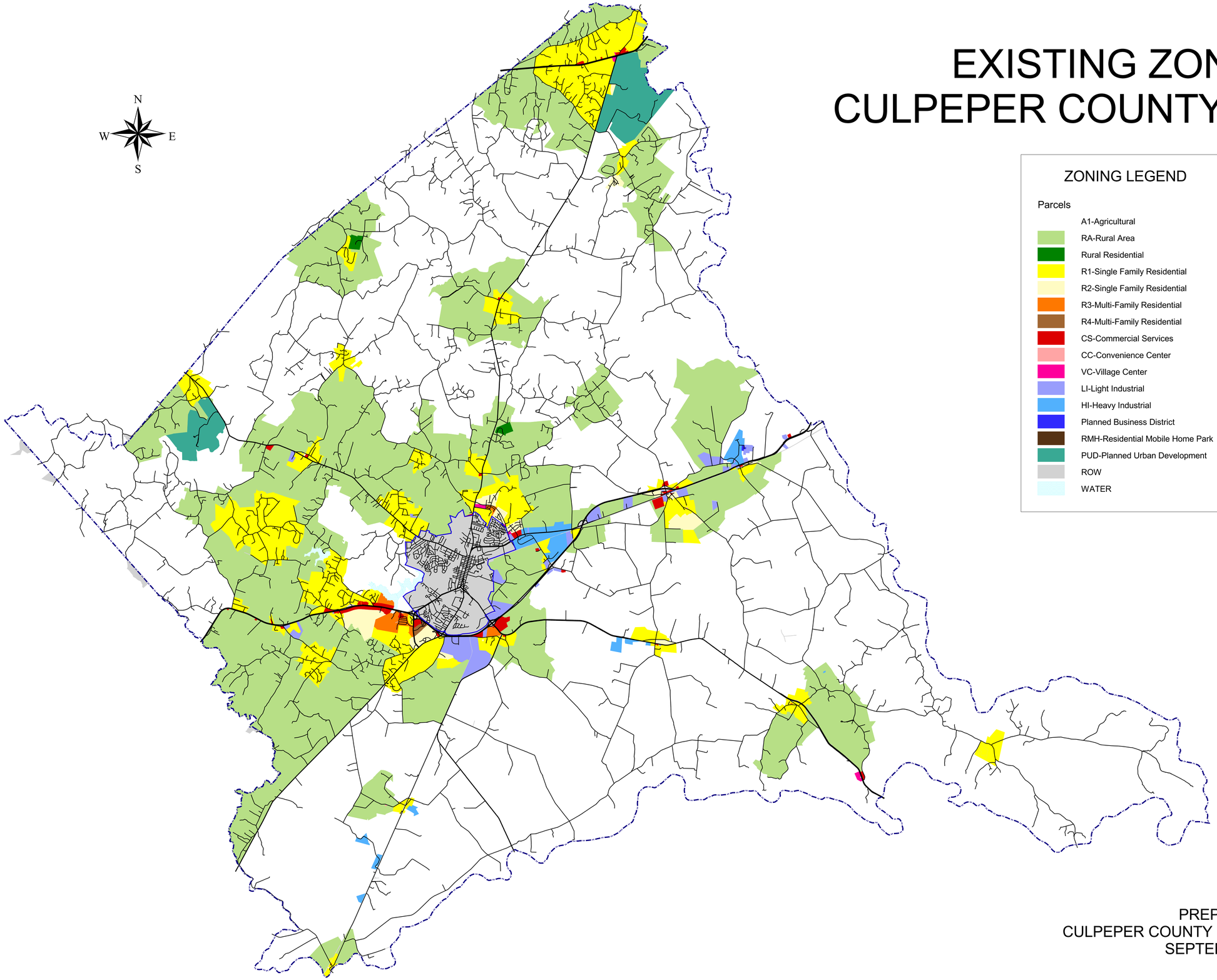

ZONING LEGEND

Parcels

- A1-Agricultural
- RA-Rural Area
- Rural Residential
- R1-Single Family Residential
- R2-Single Family Residential
- R3-Multi-Family Residential
- R4-Multi-Family Residential
- CS-Commercial Services
- CC-Convenience Center
- VC-Village Center
- LI-Light Industrial
- HI-Heavy Industrial
- Planned Business District
- RMH-Residential Mobile Home Park
- PUD-Planned Urban Development
- ROW
- WATER

PREPARED BY
CULPEPER COUNTY PLANNING DEPARTMENT
SEPTEMBER, 2011