12.3 CULPEPER COUNTY

FUTURE LAND USE PLAN

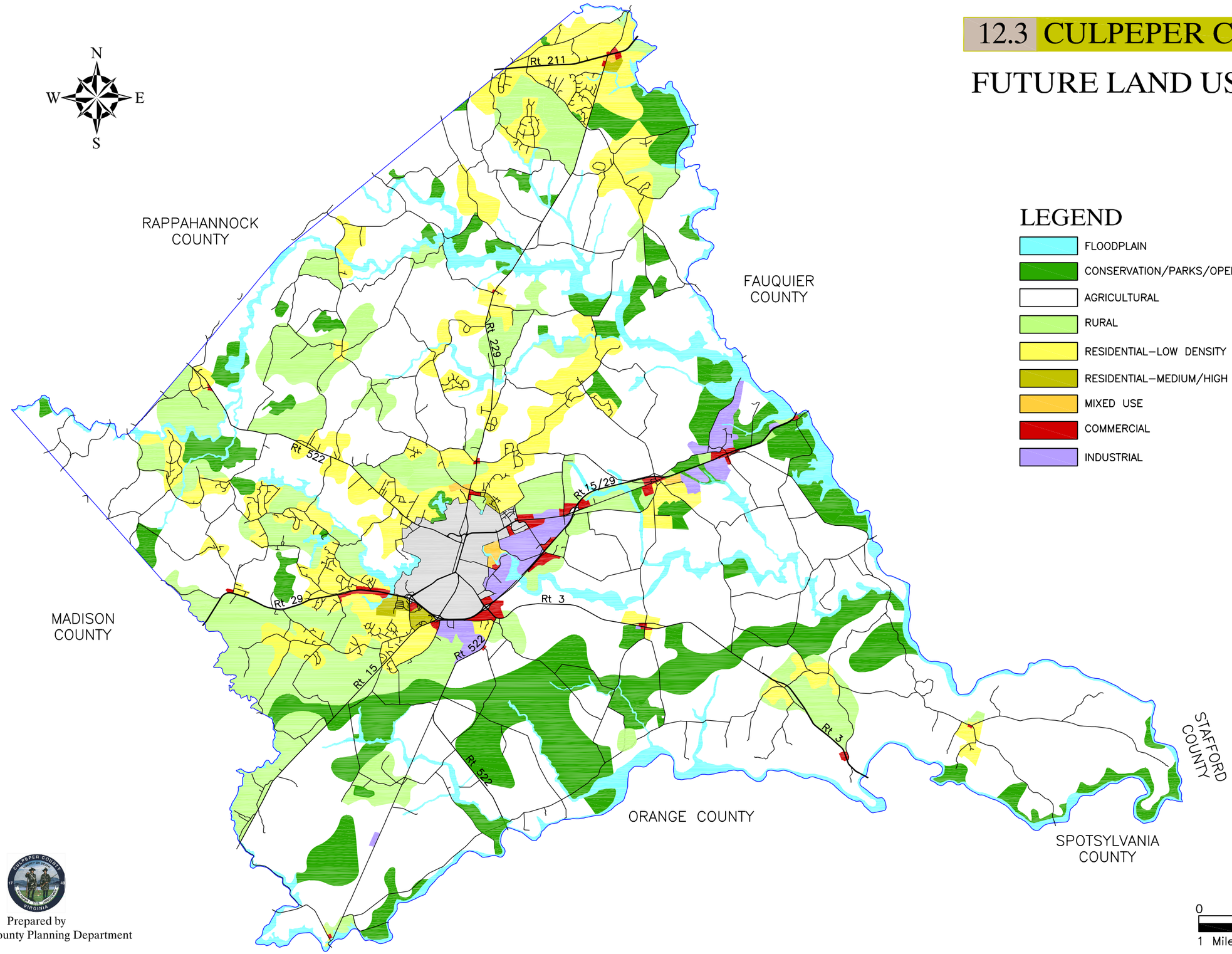

Prepared by
Culpeper County Planning Department